Just For A Little While
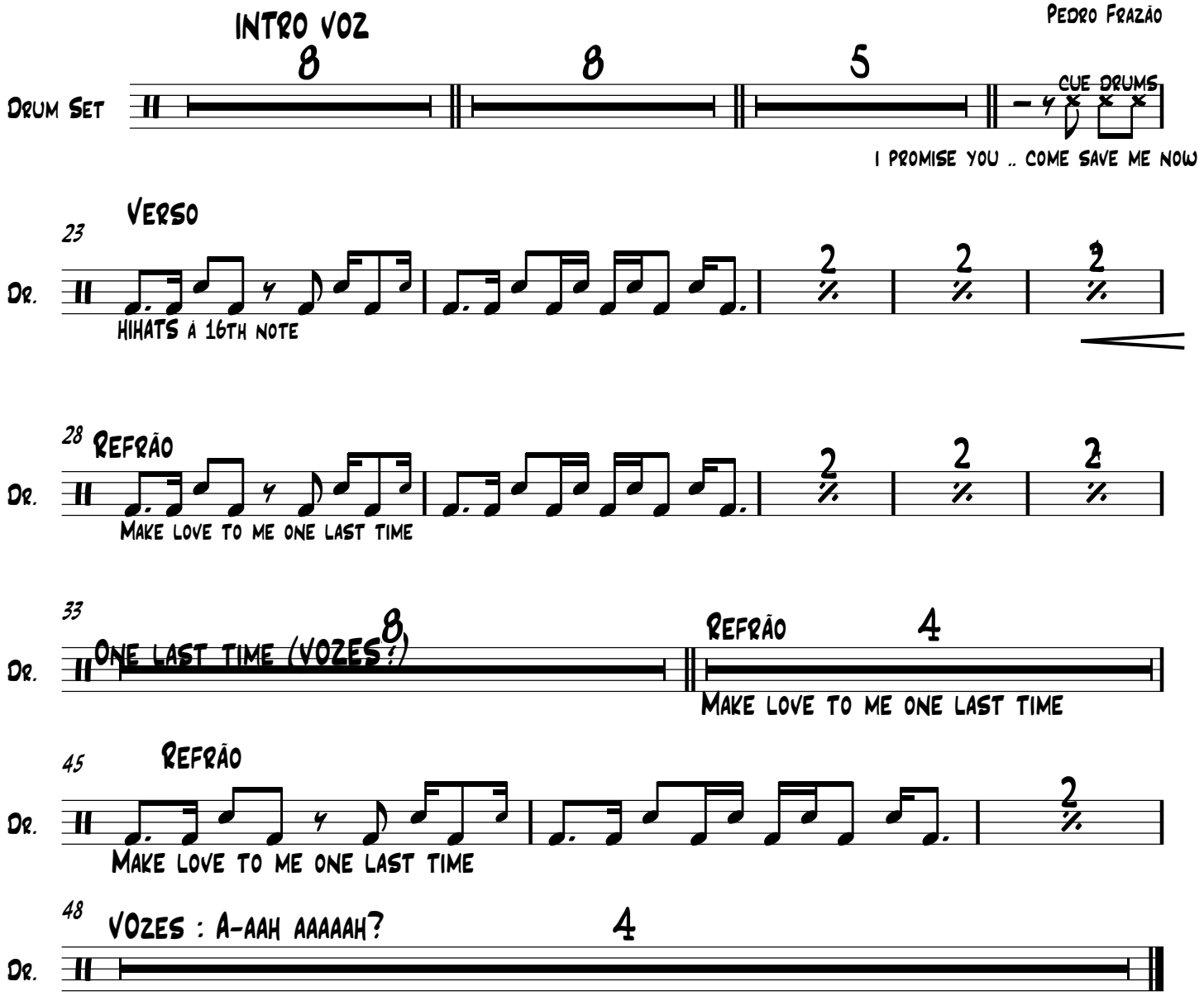
Ivo Soares
Pedro Frazão